

LAST REVISION: 07/02/11
 LAST PLOTTED: 07/02/11
 DRAWING SCALE: 3/4"=1'-0"
 PLOT SCALE: 1"=1'

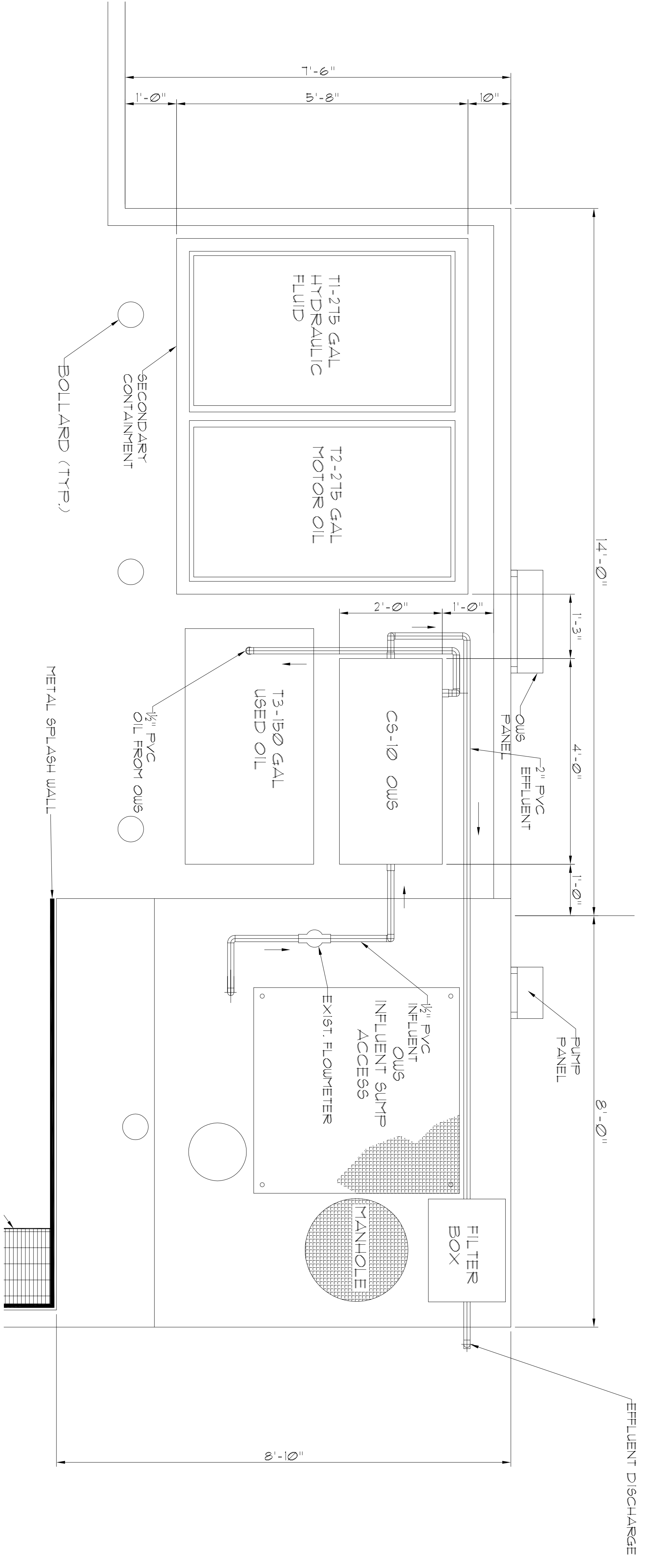

PRE-CONSTRUCTION EQUIPMENT LAYOUT
 SCALE: 3/4"=1'-0"

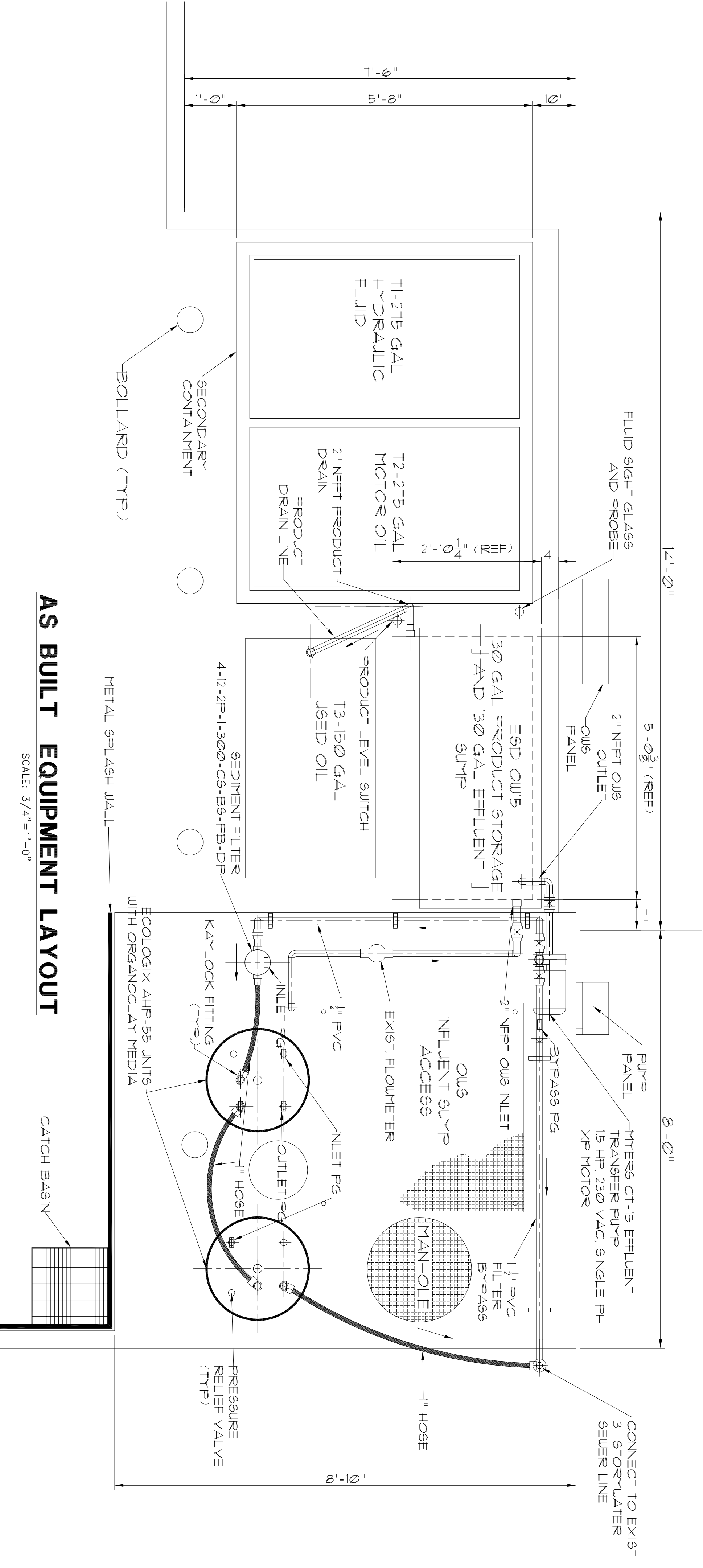

AS BUILT EQUIPMENT LAYOUT
 SCALE: 3/4"=1'-0"

REV.	DATE	DESCRIPTION

DRAWING CONFIDENTIAL:
 THIS DRAWING AND ALL INFORMATION
 CONTAINED THEREON IS AND SHALL
 REMAIN THE PROPERTY OF
 AL ANDREANSKY, P.E. AS
 AN INSTRUMENT OF PROFESSIONAL
 SERVICE. THIS INFORMATION SHALL
 NOT BE USED WITHOUT THE FULL
 KNOWLEDGE AND PRIOR WRITTEN
 CONSENT OF AL ANDREANSKY, P.E.

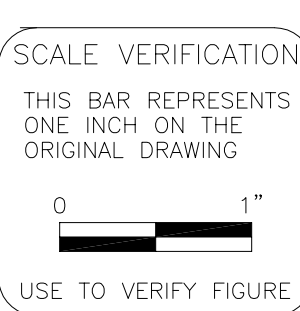

CAD FILE: 10030201M
 DRAWN BY: A.A.
 CHECKED BY:
 APPROVED BY:

SCALE: 3/4"=1'
 DATE: 04-02-11
 DATE:
 DATE:

AL ANDREANSKY, P.E.
 P.O. BOX 456
 PALM HARBOR, FLORIDA 34682-0456
 PHONE: (727) 460-8612, FAX: (727) 789-9565

EQUIPMENT LAYOUT
 3000 TREMONT AVENUE
 SAVANNAH, GEORGIA 31405

PROJECT No. 10030201.001
 SHEET
 M1 of 1

AS-BUILT DRAWINGS
 I hereby certify that these "As-Built Drawings" reflect all significant changes and additions approved during the construction process. They are based upon marked-up field drawings and other information furnished to the Engineer by the Contractor, and show the completed construction to the best of my knowledge and belief.

ENGINEER: _____ DATE: _____

[CSX]
 CSX INTERMODAL TERMINALS, INC.
 TERMINAL DEVELOPMENT GROUP
 JACKSONVILLE, FLORIDA