

**ENLARGED PLAN**

SCALE: 1"=30'

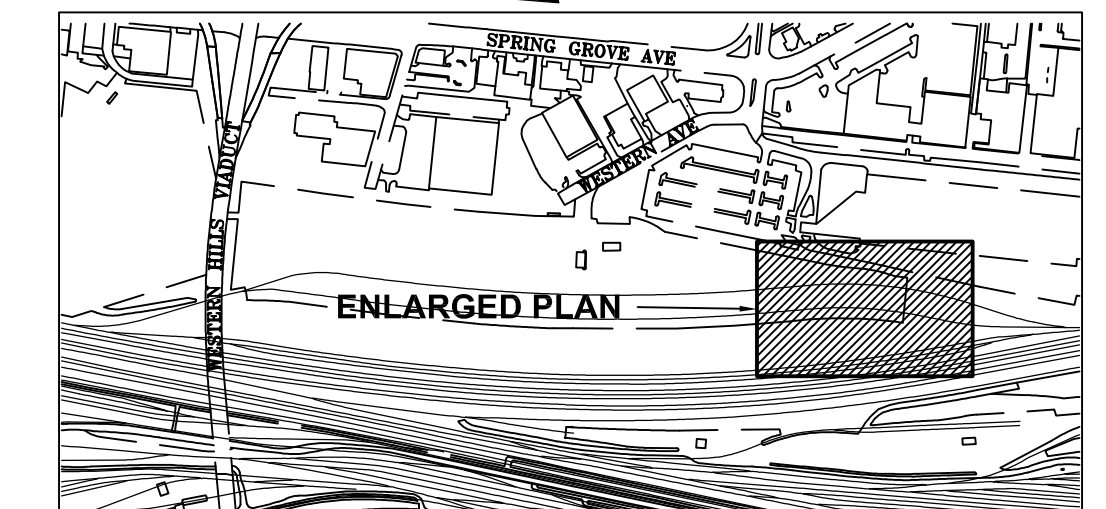
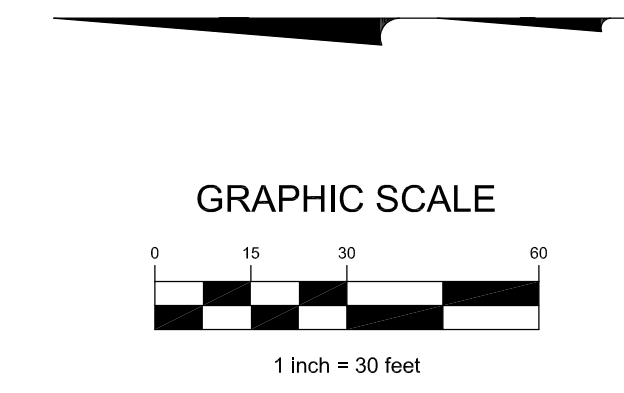

**KEY PLAN**

SCALE: NTS

**NOTE:**  
 THIS DRAWING IS BASED ON SITE PLAN PREPARED BY EVANS, MECHAWART, HABLETON & TILTON, INC. PLEASE REFER TO SHEET CG-001 FOR ADDITIONAL SITE PLAN DETAILS.

LAST REVISION: 01/04/12  
 LAST PLOTTED: 01/04/12  
 DRAWING SCALE: 1"=30'  
 PLOT SCALE: 1=1

**DRAWING CONFIDENTIAL:**  
 THIS DRAWING AND ALL INFORMATION CONTAINED HEREON IS AND SHALL REMAIN THE PROPERTY OF A. ANDREANSKY, P.E., AS AN INSTRUMENT OF PROFESSIONAL SERVICE. THIS INFORMATION SHALL NOT BE USED WITHOUT THE FULL KNOWLEDGE AND PRIOR WRITTEN CONSENT OF AL ANDREANSKY, P.E.

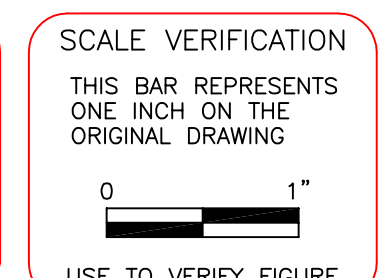

REVISION	DATE	DESCRIPTION	BY	APPROVED
1	9/14/11	LOCATE BLDG	AA	
2	1/24/12	AS BUILT MODIFICATIONS	AA	

**ENGINEER OF RECORD:**  
 AL ANDREANSKY, P.E.  
 OHIO REG. #75847

DATE SIGNED: \_\_\_\_\_

CAD FILE: 11022401L SCALE: NOTED  
 DRAWN BY: A.A. DATE: 04-08-11  
 CHECKED BY: DATE:  
 APPROVED BY: DATE:

**AL ANDREANSKY, P.E.**  
 P.O. BOX 456  
 PALM HARBOR, FLORIDA 34682-0456  
 PHONE: 17271 460-8612, FAX: 17271 789-9565

**SITE PLAN**  
 2149 WESTERN AVENUE  
 CINCINNATI, OHIO 45214

PROJECT No. 11022401.001  
 SHEET L1 of 1



**AS-BUILT DRAWINGS**  
 I hereby certify that these "As-Built Drawings" reflect the construction process. They are to be used for informational purposes only and do not constitute a contract. The contractor shall be responsible for the accuracy of the information provided. The Engineer shall not be responsible for the accuracy of the information provided.  
 ENGINEER: \_\_\_\_\_ DATE: \_\_\_\_\_

CINCINNATI TERMINAL, CSX INTERMODAL, JACKSONVILLE, FLORIDA

**CSX** CSX INTERMODAL TERMINALS, INC.  
 TERMINAL DEVELOPMENT GROUP  
 JACKSONVILLE, FLORIDA