

LEGAL DESCRIPTION:
 THE WEST 1/2 OF THE SOUTH 1/2 OF THE NORTH 1/2 OF LOT 15, SECTION 5, TOWNSHIP 39 SOUTH, RANGE 41 EAST, TROPICAL FRUIT FARMS, ACCORDING TO THE PLAT THEREOF FILED JUNE 5, 1913, AND RECORDED IN PLAT BOOK 3, PAGE 5, PALM BEACH (NOW MARTIN) COUNTY, FLORIDA LESS ROAD RIGHTS-OF-WAY OF RECORD.

MSC. NOTES
 THIS DRAWING IS PART OF A SET PREPARED BY ROOSTER INCORPORATED, INC. LE 604 DATED 07/05/11.

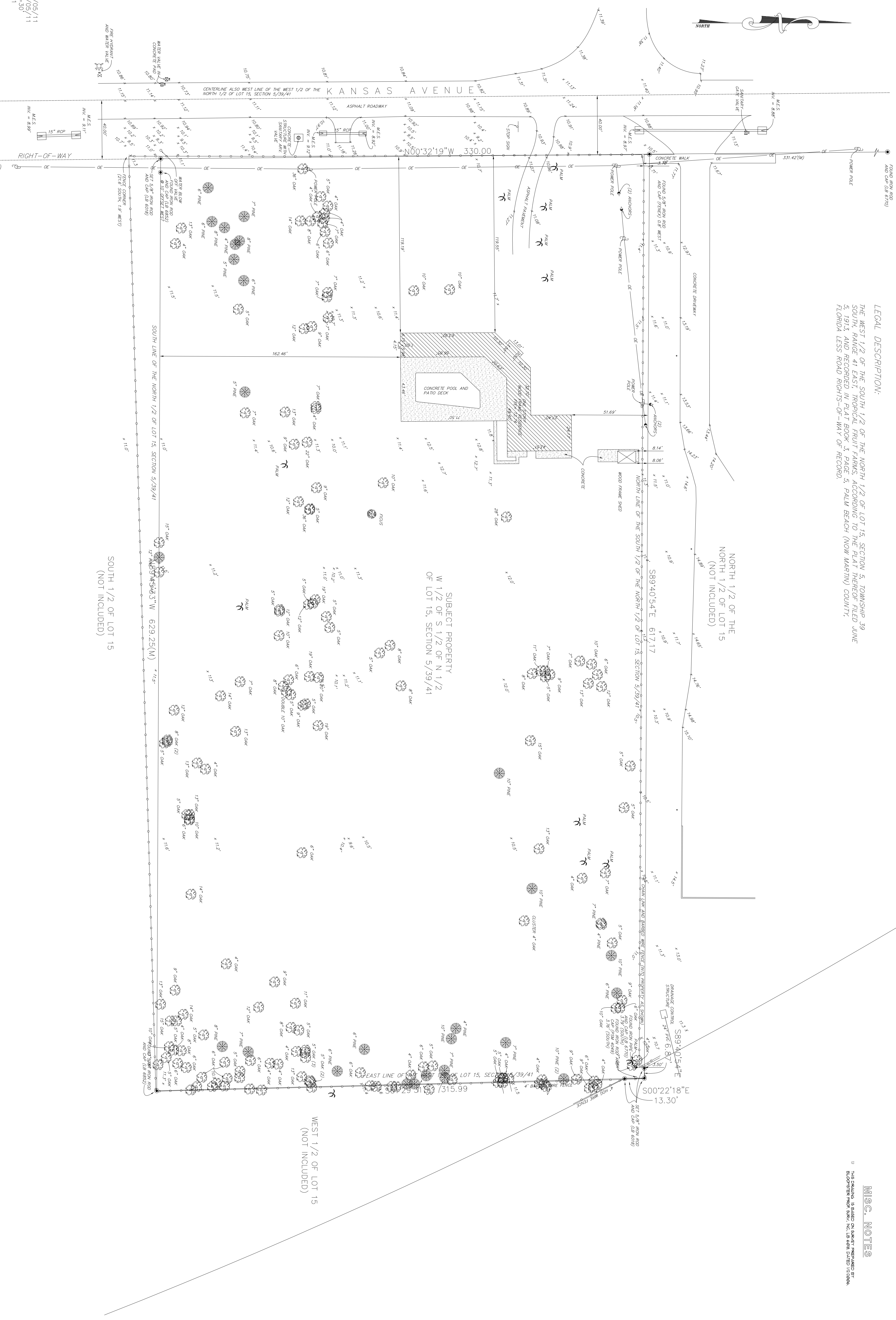

LAST REVISION: 07/05/11
 LAST PLOTTED: 07/05/11
 DRAWING SCALE: 1"=30'
 PLOT SCALE: 1"=1'

DRAWING CONFIDENTIAL:
 THIS DRAWING AND ALL INFORMATION CONTAINED THEREON IS AND SHALL BE THE PROPERTY OF PROJECT 55 AND SHALL NOT BE USED WITHOUT THE FULL KNOWLEDGE AND PRIOR WRITTEN CONSENT OF AL ANDREANSKY, P.E.

SCALE VERIFICATION
 THIS BAR REPRESENTS THE ORIGINAL DRAWING
 0 1"

REVISION	DATE	DESCRIPTION	BY	APPROVED

ENGINEER OF RECORD:
 AL ANDREANSKY, P.E.
 FLA. REG. #39387

CAD FILE: 11063001S1
 DRAWN BY: A.A.
 CHECKED BY:
 APPROVED BY:

SCALE: 1"=30'
 DATE: 07-05-05
 DATE:
 DATE:

AL ANDREANSKY, P.E.
 P.O. BOX 456
 PALM HARBOR, FLORIDA 34682-0456
 PHONE: (727) 460-8612 FAX: (727) 789-9565

EXISTING SITE LAYOUT
 8211 SW OLD KANSAS AVENUE
 STUART, FLORIDA 34997

PROJECT NO. 11063001.001
 SHEET 4 of 4