

**MISC. NOTES**

- 1) THIS DRAWING IS BASED ON SURVEY REQUIRED BY BLOOMBERG FROM SURVEY, INC. 1/8/08 DATED 10/10/08.
- 2) ALL PROPOSED UTILITIES FOR THIS PROJECT SHALL BE LOCATED AS SHOWN ON THIS DRAWING. THE CONTRACTOR SHALL VERIFY THE LOCATION AND DEPTH OF ALL EXISTING UTILITIES PRIOR TO CONSTRUCTION.
- 3) THE CONTRACTOR SHALL BE RESPONSIBLE FOR OBTAINING ALL NECESSARY PERMITS AND APPROVALS FROM THE LOCAL JURISDICTIONS.

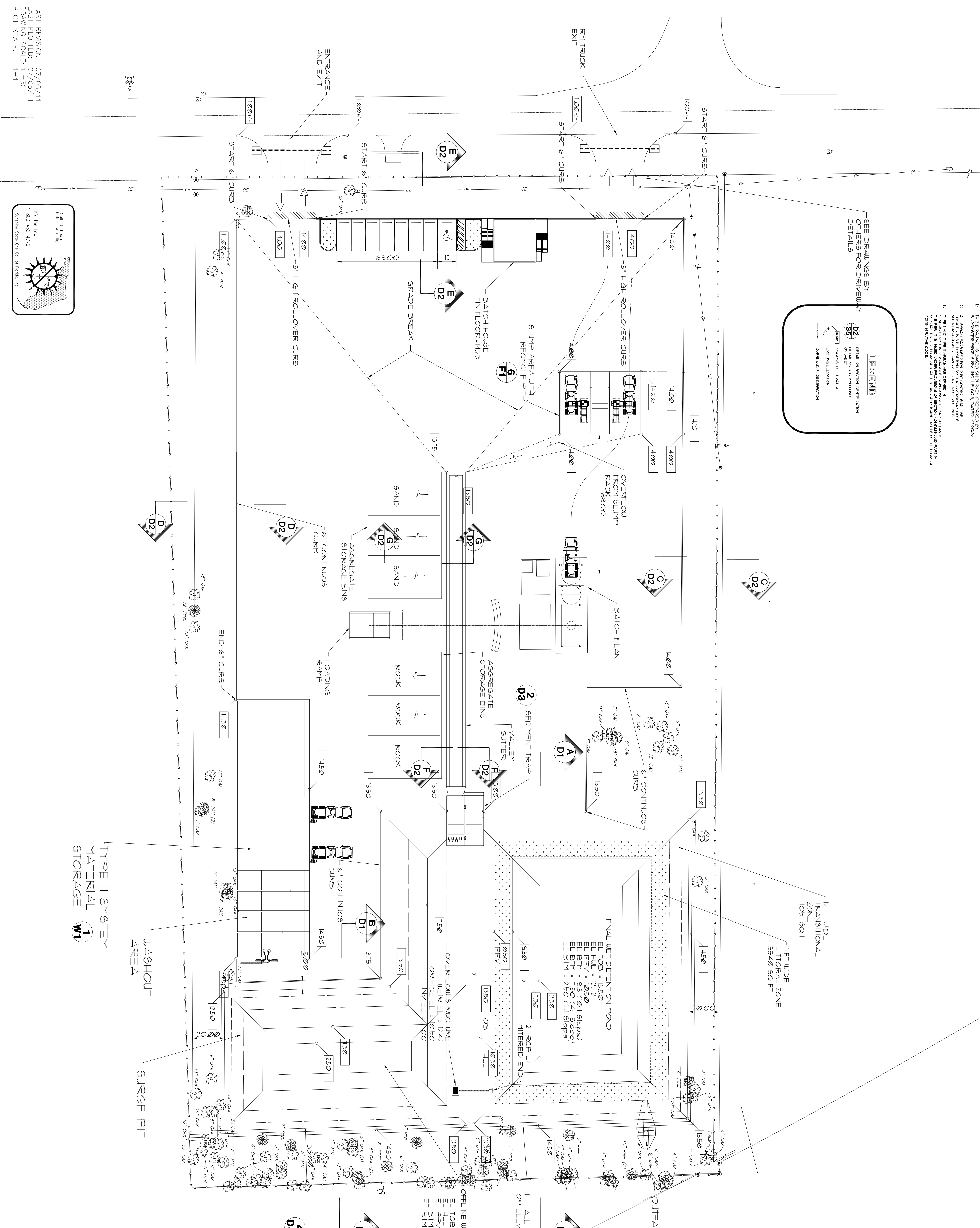
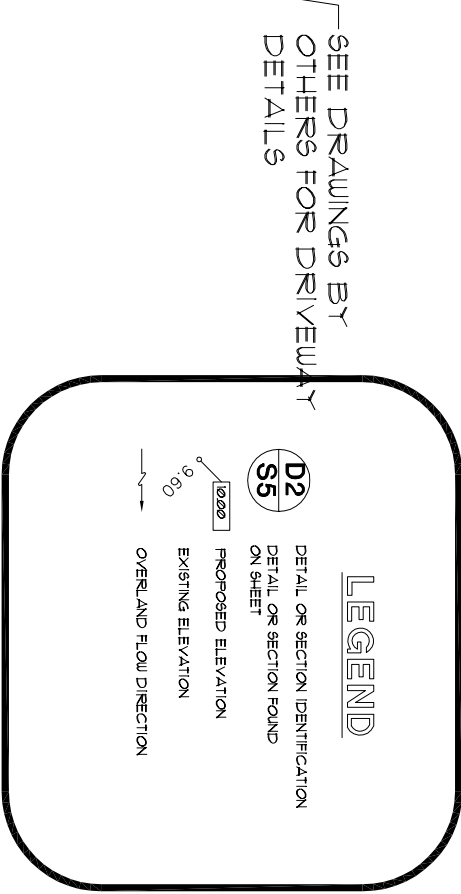

**GENERAL NOTES**

1. THE CONTRACTOR SHALL VERIFY ALL UTILITIES BEFORE AND WITHIN THE PROPOSED AREA OF WORK.
2. THE CONTRACTOR SHALL VERIFY THE LOCATION AND DEPTH OF ALL EXISTING UTILITIES PRIOR TO CONSTRUCTION.
3. THE CONTRACTOR SHALL CONTACT THE BUREAU OF WATER MANAGEMENT ON ANY CONFLICTS DURING CONSTRUCTION.
4. THE CONTRACTOR SHALL VERIFY THE LOCATION AND DEPTH OF ALL EXISTING UTILITIES PRIOR TO CONSTRUCTION.
5. THE CONTRACTOR SHALL VERIFY THE LOCATION AND DEPTH OF ALL EXISTING UTILITIES PRIOR TO CONSTRUCTION.
6. THE CONTRACTOR SHALL VERIFY THE LOCATION AND DEPTH OF ALL EXISTING UTILITIES PRIOR TO CONSTRUCTION.
7. THE CONTRACTOR SHALL VERIFY THE LOCATION AND DEPTH OF ALL EXISTING UTILITIES PRIOR TO CONSTRUCTION.
8. THE CONTRACTOR SHALL VERIFY THE LOCATION AND DEPTH OF ALL EXISTING UTILITIES PRIOR TO CONSTRUCTION.
9. THE CONTRACTOR SHALL VERIFY THE LOCATION AND DEPTH OF ALL EXISTING UTILITIES PRIOR TO CONSTRUCTION.
10. THE CONTRACTOR SHALL VERIFY THE LOCATION AND DEPTH OF ALL EXISTING UTILITIES PRIOR TO CONSTRUCTION.

**SITE AREAS**

DESCRIPTION	AREA (SQ. FT)	AREA (AC)
<b>TYPE II</b>		
Concrete Washout	7452.00	0.1711
<b>Total Process - Area</b>	<b>7452.00</b>	<b>0.1711</b>
<b>TYPE I</b>		
Off Line Detention Stormwater Pond at TOB	18099.97	0.4185
Aggregate Storage Area	7288.00	0.1689
Concrete Pavement (incl. Sed Trap and Slump)	88338.93	2.0509
Valley Gutter	2415.93	0.0555
Buildings	1527.78	0.0187
Permeable Area (Around Pond and Landsc. Isl.)	119379.48	2.7406
<b>Total Type I Area</b>	<b>119379.48</b>	<b>2.7406</b>
<b>OTHER AREAS</b>		
Final Detention Stormwater Pond at TOB	25152.84	0.5774
Concrete Pavement (Driveways)	7553.95	0.0357
Permeable Area	52934.05	1.2182
<b>Total Other Area</b>	<b>79640.45</b>	<b>1.8283</b>
<b>Total Site Area</b>	<b>206471.93</b>	<b>4.7399</b>
<b>Total Impervious Area</b>	<b>94037.31</b>	<b>2.1588</b>

LAST REVISION: 07/05/11  
 LAST PLOTTED: 07/05/11  
 DRAWING SCALE: 1"=30'  
 PLOT SCALE: 1"=1'

SCALE VERIFICATION  
 THIS DRAWING REPRESENTS THE ORIGINAL DRAWING  
 USE TO VERIFY FIGURE

REVISION	DATE	DESCRIPTION	BY	APPROVED

ENGINEER OF RECORD:  
 AL ANDREANSKY, P.E.  
 F.L.A. REG. #39387

CAD FILE: 11063001S2  
 DRAWN BY: A.A.  
 CHECKED BY:  
 APPROVED BY:

SCALE: 1"=30'  
 DATE: 07-05-05  
 DATE:  
 DATE:

**AL ANDREANSKY, P.E.**  
 P.O. BOX 456  
 PALM HARBOR, FLORIDA 34682-0456  
 PHONE: (727) 460-8612 FAX: (727) 789-9565

**PROPOSED SITE LAYOUT**  
 8211 SW OLD KANSAS AVENUE  
 STUART, FLORIDA 34997

PROJECT NO.: 11063001.001  
 SHEET 52 OF 4