

MISC. NOTES

THIS DRAWING IS BASED ON SITE LAYOUT PREPARED BY
 124 N.W. 24TH AVE. T. 120N.

LEGEND

DB DETAIL OR SECTION IDENTIFICATION
 89 DETAIL OR SECTION NAME
 8900 REQUIRED ELEVATION
 8.000 FINISH ELEVATION
 8.000 GRAVEL ELEVATION

GENERAL NOTES

1. THE CONTRACTOR SHALL VERIFY ALL UTILITIES AND UTILITIES BEFORE THE PROPOSED AREA OF WORK PRIOR TO THE START OF ANY CONSTRUCTION ACTIVITIES.
2. THE CONTRACTOR SHALL VERIFY AND RECORD EXISTING UTILITIES AND RECORD THE LOCATION OF ALL UTILITIES PRIOR TO THE START OF ANY CONSTRUCTION ACTIVITIES.
3. THE CONTRACTOR SHALL CONTACT THE ENGINEER IMMEDIATELY ON ANY CONCERN DURING CONSTRUCTION OF ANY AND ALL UTILITIES SHOWN ON THESE DRAWINGS.
4. ALL CONSTRUCTION SHALL CONFORM TO THE LOCAL JURISDICTION'S STANDARDS, ORDINANCES AND REGULATIONS.
5. THE CONTRACTOR SHALL VERIFY THE SITE DESIGN TO BE SUFFICIENTLY CONSIDERATE TO ALL UTILITIES SHOWN ON THE DRAWINGS BEFORE PROCEEDING.
6. THE CONTRACTOR SHALL VERIFY THE SITE DESIGN TO BE SUFFICIENTLY CONSIDERATE TO ALL UTILITIES SHOWN ON THE DRAWINGS BEFORE PROCEEDING.
7. THE CONTRACTOR SHALL VERIFY THE SITE DESIGN TO BE SUFFICIENTLY CONSIDERATE TO ALL UTILITIES SHOWN ON THE DRAWINGS BEFORE PROCEEDING.
8. THE CONTRACTOR SHALL VERIFY THE SITE DESIGN TO BE SUFFICIENTLY CONSIDERATE TO ALL UTILITIES SHOWN ON THE DRAWINGS BEFORE PROCEEDING.
9. THE CONTRACTOR SHALL VERIFY THE SITE DESIGN TO BE SUFFICIENTLY CONSIDERATE TO ALL UTILITIES SHOWN ON THE DRAWINGS BEFORE PROCEEDING.
10. THE CONTRACTOR SHALL VERIFY THE SITE DESIGN TO BE SUFFICIENTLY CONSIDERATE TO ALL UTILITIES SHOWN ON THE DRAWINGS BEFORE PROCEEDING.
11. THE CONTRACTOR SHALL VERIFY THE SITE DESIGN TO BE SUFFICIENTLY CONSIDERATE TO ALL UTILITIES SHOWN ON THE DRAWINGS BEFORE PROCEEDING.
12. THE CONTRACTOR SHALL VERIFY THE SITE DESIGN TO BE SUFFICIENTLY CONSIDERATE TO ALL UTILITIES SHOWN ON THE DRAWINGS BEFORE PROCEEDING.
13. THE CONTRACTOR SHALL VERIFY THE SITE DESIGN TO BE SUFFICIENTLY CONSIDERATE TO ALL UTILITIES SHOWN ON THE DRAWINGS BEFORE PROCEEDING.
14. THE CONTRACTOR SHALL VERIFY THE SITE DESIGN TO BE SUFFICIENTLY CONSIDERATE TO ALL UTILITIES SHOWN ON THE DRAWINGS BEFORE PROCEEDING.
15. THE CONTRACTOR SHALL VERIFY THE SITE DESIGN TO BE SUFFICIENTLY CONSIDERATE TO ALL UTILITIES SHOWN ON THE DRAWINGS BEFORE PROCEEDING.

DATE: 09-07-11
 1:30 PM (LWT)
 1-800-42-4770
 Southern Stone, Inc. (of Florida, Inc.)



LAST REVISION: 03/23/12
 LAST PLOTTED: 03/23/12
 DRAWING SCALE: 1"=40'
 PLOT SCALE: 1"=1'

DRAWING CONFIDENTIAL:
 THIS DRAWING AND ALL INFORMATION CONTAINED THEREON IS AND SHALL BE THE PROPERTY OF SOUTHERN STONE, INC. AND SHALL BE KEPT CONFIDENTIAL AND NOT BE USED WITHOUT THE FULL KNOWLEDGE AND PRIOR WRITTEN CONSENT OF AL ANDREANSKY, P.E.

SCALE VERIFICATION
 THIS BAR REPRESENTS THE ORIGINAL DRAWING
 0 1"

REVISION	DATE	DESCRIPTION	BY	APPROVED

ENGINEER OF RECORD:
 AL ANDREANSKY, P.E.
 FLA. REG. #39387

CAD FILE: 11082901.ABS SCALE: 1"=50'
 DRAWN BY: AA DATE: 09-07-11
 CHECKED BY: DATE:
 APPROVED BY: DATE:

AL ANDREANSKY, P.E.
 P.O. BOX 456
 PALM HARBOR, FLORIDA 34682-0456
 PHONE: (727) 460-8612, FAX: (727) 789-9565

SITE LAYOUT
MARITIME BLVD
TAMPA, FLORIDA

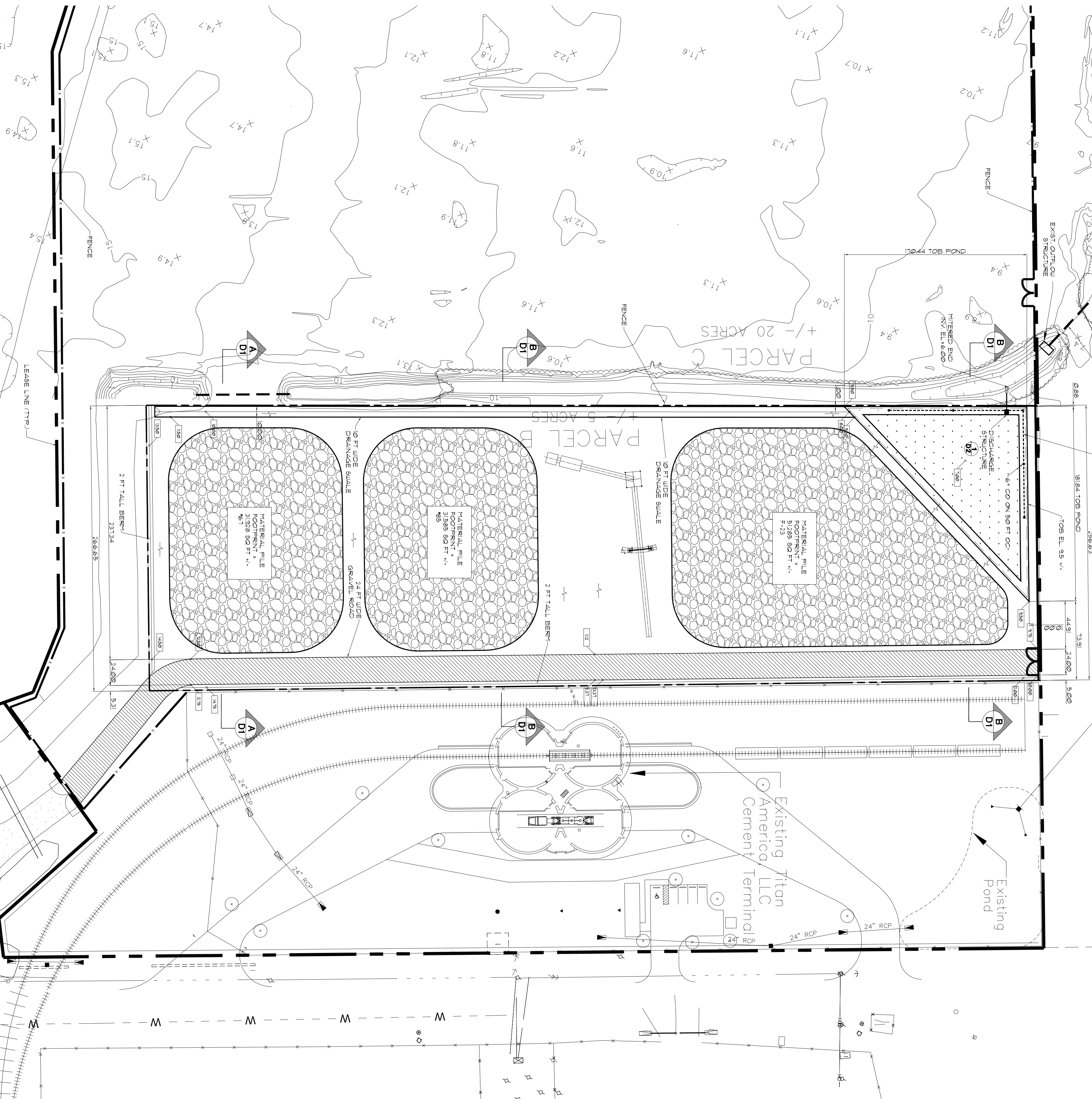

AS-BUILT DRAWINGS
 I hereby certify that these "As-Built Drawings" reflect all significant changes and additions approved during the construction process. They are based upon marked-up field drawings and other information furnished to the Engineer by the Contractor, and show the completed construction to the best of my knowledge and belief.

ENGINEER: _____ DATE: _____

PROJECT NO. 11082901.001
 SHEET 82 of 2