

MISC. NOTES

- 1) THIS DRAWING IS BASED ON INFORMATION PROVIDED BY COLLIER AND COMPANY, INC. FOR THE SITE AND ALL INFORMATION CONTAINED THEREON IS AND SHALL BE THE SOLE RESPONSIBILITY OF THE CLIENT.
- 2) ALL DIMENSIONS ARE TO FACE UNLESS OTHERWISE NOTED.
- 3) THE CLIENT AND THE ENGINEER ARE ADVISED THAT THE CLIENT'S REPRESENTATIVE HAS REVIEWED THIS DRAWING FOR CONFORMANCE WITH THE FLORIDA PROFESSIONAL ENGINEERING ACT AND REGULATIONS AND HAS ADVISED THE ENGINEER OF ANY DISCREPANCIES.

LEGEND

D2 DETAILS OF SECTION INDICATED ON SHEET

B FINISHED ELEVATION

D1 OVERLOOK ROAD DIRECTION

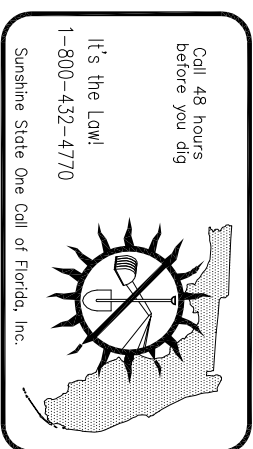
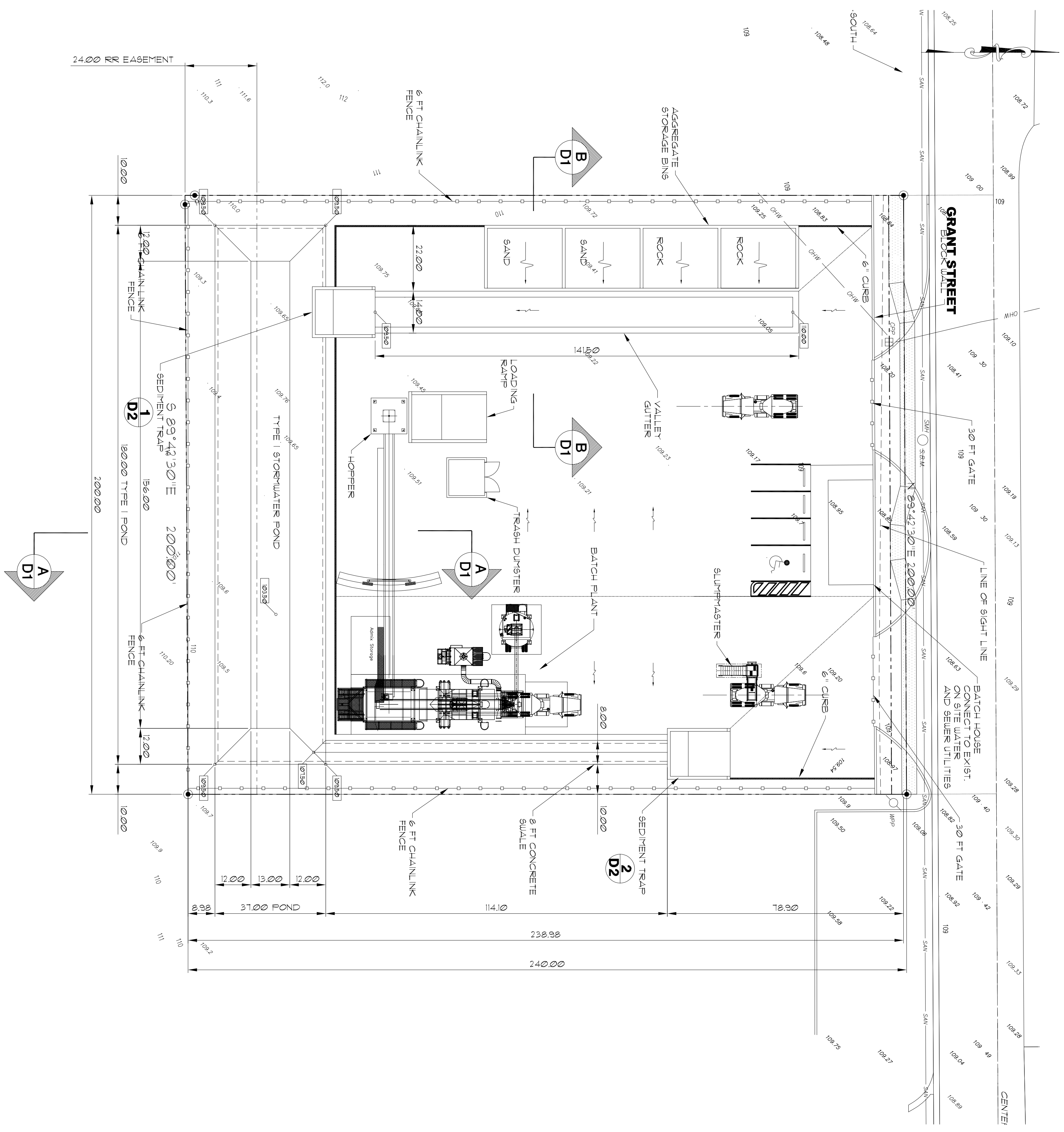

LAST REVISION: 11/04/11
 LAST PLOTTED: 11/04/11
 DRAWING SCALE: 1"=20'
 PLOT SCALE: 1"=1'

DRAWING CONFIDENTIAL:
 THIS DRAWING AND ALL INFORMATION CONTAINED THEREON IS AND SHALL BE THE SOLE RESPONSIBILITY OF THE CLIENT. ANY REPRODUCTION OR USE OF THIS DRAWING WITHOUT THE WRITTEN CONSENT OF AL ANDRIANSKY, P.E. IS STRICTLY PROHIBITED.

SCALE VERIFICATION:
 THIS BAR REPRESENTS THE ORIGINAL DRAWING.
 0 1" USE TO VERIFY FIGURE

REVISION	DATE	DESCRIPTION	BY	APPROVED

ENGINEER OF RECORD:
 AL ANDRIANSKY, P.E.
 FLA. REG. #39387

CAD FILE:	SCALE:
11100501S	1"=20'
DRAWN BY: A.A.	DATE: 10-10-11
CHECKED BY:	DATE:
APPROVED BY:	DATE:

AL ANDRIANSKY, P.E.
 P.O. BOX 456
 PALM HARBOR, FLORIDA 34682-0456
 PHONE: (727) 460-8612, FAX: (727) 789-9565

STORMWATER PLAN
 420 GRANT STREET
 ORLANDO, FLORIDA 32806

PROJECT NO. 11100501.001
 SHEET 83 of 4