

MISC. NOTES

1. THIS DRAWING IS BASED ON INFORMATION PROVIDED BY TARMAC AMERICA LLC, DEERFIELD BEACH, FLORIDA AND IS NOT TO BE USED FOR ANY OTHER PROJECTS WITHOUT THE WRITTEN CONSENT OF TARMAC AMERICA LLC, DEERFIELD BEACH, FLORIDA.
2. ALL DIMENSIONS ARE TO FACE UNLESS OTHERWISE NOTED.
3. THE USER SHALL BE RESPONSIBLE FOR OBTAINING ALL NECESSARY PERMITS AND APPROVALS FROM THE LOCAL, STATE, AND FEDERAL AUTHORITIES.

LEGEND

D2: DETAILS OF SECTION INDICATED ON SHEET

EXIST: EXISTING ELEVATION

9.50: FINISH ELEVATION

—: OVERLAY AND DIRECTION

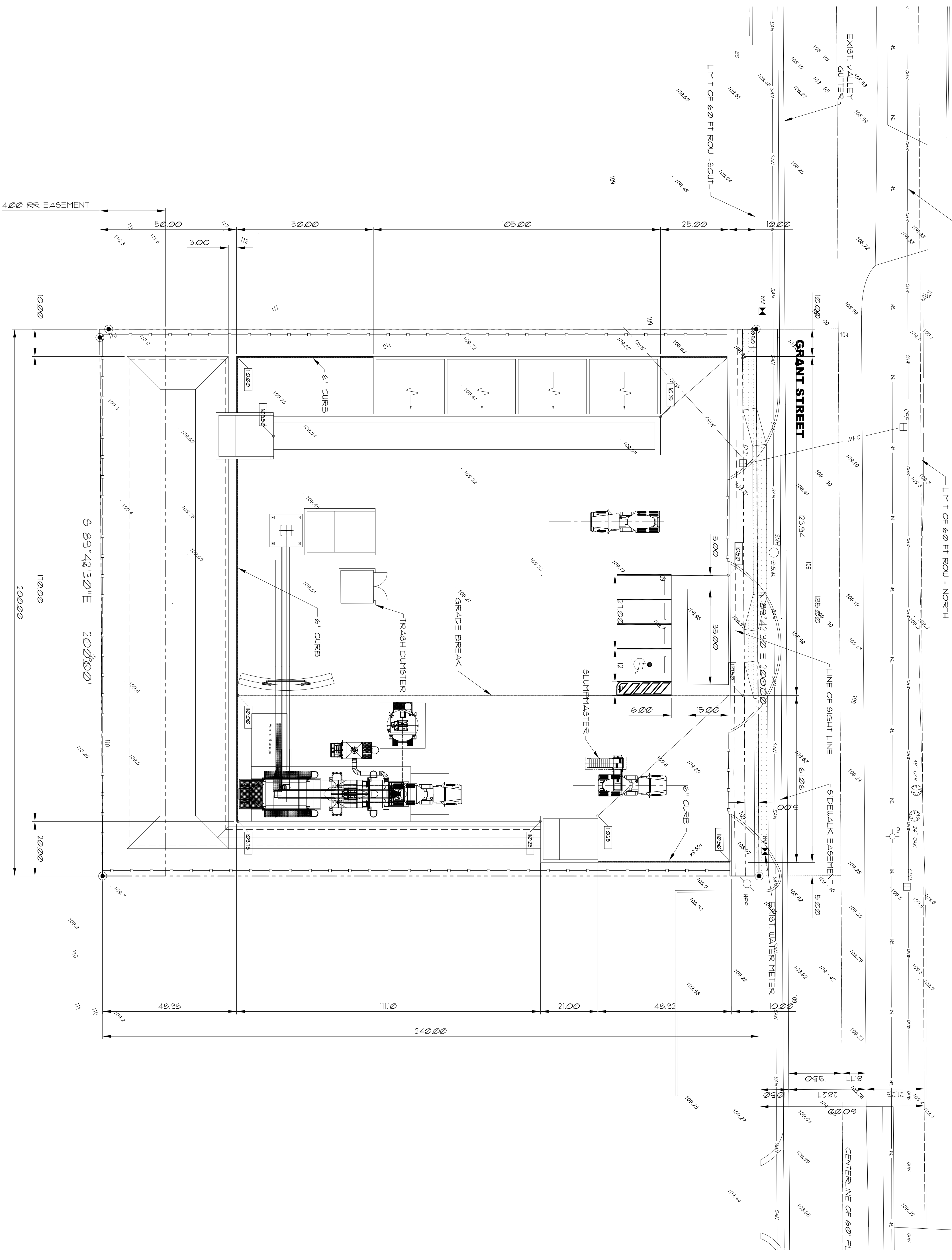
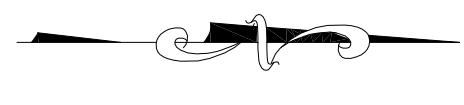

LAST REVISION: 11/04/11
 LAST PLOTTED: 11/04/11
 DRAWING SCALE: 1"=20'
 PLOT SCALE: 1"=1'

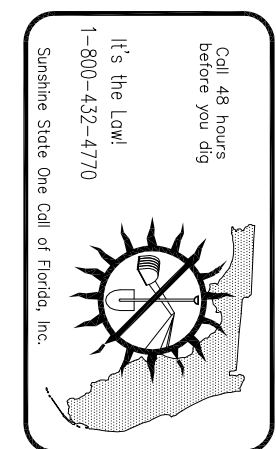

DRAWING CONFIDENTIAL:
 THIS DRAWING AND ALL INFORMATION CONTAINED THEREON IS AND SHALL BE THE PROPERTY OF TARMAC AMERICA LLC. IT IS TO BE USED ONLY FOR THE PROJECT AND SITE SPECIFICALLY IDENTIFIED HEREON. ANY REUSE, REPRODUCTION, OR DISSEMINATION OF THIS DRAWING WITHOUT THE WRITTEN CONSENT OF TARMAC AMERICA LLC IS STRICTLY PROHIBITED.

SCALE VERIFICATION:
 THIS BAR REPRESENTS THE ORIGINAL DRAWING.
 0 1" USE TO VERIFY FIGURE

REVISION	DATE	DESCRIPTION	BY	APPROVED

ENGINEER OF RECORD:
 AL ANDRIANSKY, P.E.
 F.L.A. REG. #39387

CAD FILE: 111100501S
SCALE: 1"=20'
DRAWN BY: A.A.
DATE: 10-10-11
CHECKED BY: **DATE:**
APPROVED BY: **DATE:**

AL ANDRIANSKY, P.E.
 P.O. BOX 456
 PALM HARBOR, FLORIDA 34682-0456
 PHONE: (727) 460-8612, FAX: (727) 789-9565

PAVING PLAN
 420 GRANT STREET
 ORLANDO, FLORIDA 32806

PROJECT NO. 111100501.001
 SHEET 84 of 4