

PENSUCO AGGREGATE LABORATORY SEPTIC SYSTEM

TARMAC FLORIDA INC.
MEDLEY, FLORIDA 33179

Address : 11000 NW 121 WAY
Folio : 30-2031-001-0010
Legal Description: SEE SHEET L2 FOR LEGAL BOUNDARY DESCRIPTION

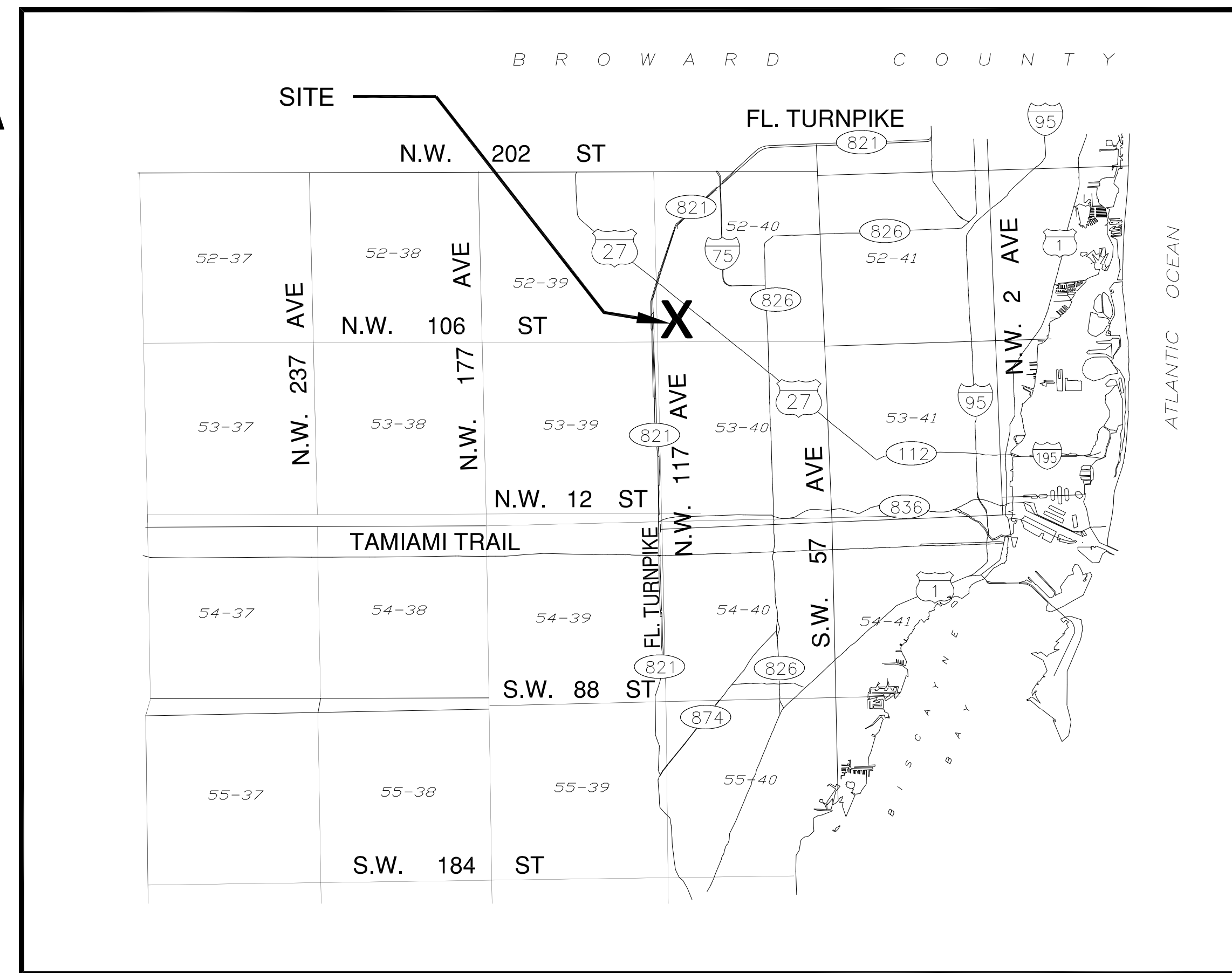

VICINITY MAP

DRAWING INDEX

- C 1 Cover Sheet
- L1 Area Map and Property Boundaries
- L2 Proposed System Location
- L3 Water main, Wells, Sewer, Septic
- S1 Proposed System Layout
- D1 Proposed System Details

LAST REVISION: 06/06/12
 LAST PLOTTED: 06/06/12
 DRAWING SCALE: 1"=1"
 PLOT SCALE: 1=1

DRAWING CONFIDENTIAL:
 THIS DRAWING AND ALL INFORMATION
 CONTAINED THEREON IS AND SHALL
 REMAIN THE PROPERTY OF
 A. ANDREANSKY, P.E., AS
 AN INSTRUMENT OF PROFESSIONAL
 SERVICE. THIS INFORMATION SHALL
 NOT BE USED WITHOUT THE FULL
 KNOWLEDGE AND PRIOR WRITTEN
 CONSENT OF A. ANDREANSKY, P.E.

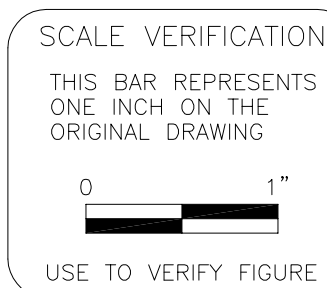

REVISION	DATE	DESCRIPTION	BY	APPROVED

ENGINEER OF RECORD:
 AL ANDREANSKY, P.E.
 FLA. REG. #39387

DATE SIGNED:

CAD FILE: 12040301L SCALE: 1"=1"
 DRAWN BY: A.A. DATE: 05-10-12
 CHECKED BY: DATE:
 APPROVED BY: DATE:

AL ANDREANSKY, P.E.
 P.O. BOX 456
 PALM HARBOR, FLORIDA 34682-0456
 PHONE: 17271 460-8612, FAX: 17271 789-9565

COVER SHEET
 11000 NW 121 WAY
 MEDLEY, FLORIDA

PROJECT No.
12040301.001
 SHEET
C1 of 1