

THIS DRAWING IS BASED ON INFORMATION PROVIDED BY THE PROPERTY OWNER AND HAS NOT BEEN VERIFIED BY THE ENGINEER. THE ENGINEER'S FIELD INSPECTION AND INFORMATION PROVIDED BY CLIENT.

MISC. NOTES

- 1) ALL CONSTRUCTION SHALL CONFORM TO CHAPTER 646.6, F.S. STANDARDS FOR CONCRETE FOUNDATION AND FOUNDATION SYSTEMS.
- 2) CONSTRUCTION SHALL PERFORM AN ALL-ROUND EXISTING FOUNDATION SURVEY AND A RECORD SET ON ALL EXISTING FOUNDATION.
- 3) UNDER-SLAB AT LEAST 48 HOURS BEFORE TO BE PLACED.
- 4) CONSTRUCTION SHALL PROVIDE ELEVATIONS AND DIMENSIONS AND REPORT ANY DISCREPANCIES TO ENGINEER. ALL DIMENSIONS SHALL BE TO THE FACE UNLESS OTHERWISE NOTED TO AVOID BUILDING UTILITIES NOT BE DETECTED BY 5) CONSTRUCTION SHALL PROVIDE SOIL EXPOSURE PROTECTION AND 6) GRADE AREAS AND ROAD SHOULDERED THAT ARE DISTURBED DURING CONSTRUCTION SHALL BE RESTORED TO ORIGINAL GRADE.
- 7) CONSTRUCTION SHALL PROVIDE PROTECTION FOR EXISTING UTILITIES AND ALL UTILITIES SHALL BE PROTECTED BY 8) ALL EXISTING UTILITIES SHALL BE PROTECTED BY 9) ONE-SIDE TRENCH BACKFILL SHALL BE PLACED TO THE ORIGINAL GRADE AND SHALL BE COMPACTED TO THE ORIGINAL GRADE. ALL TRENCHES SHALL BE FILLED WITH APPROVED BACKFILL.
- 10) FORCE MAINS SHALL HAVE AT LEAST 18" OF COVER ALONG ENTIRE LENGTH.
- 11) EXISTING FOUNDATION SHALL BE REINFORCED ON ALL SIDES ON AS PER CONCRETE REPAIRS APPROVED BY THE ENGINEER. CONCRETE SHALL BE PLACED IN 12" LIFTS.
- 12) ALL CONSTRUCTION SHALL BE APPROVED BY THE ENGINEER BEFORE PROCEEDING.
- 13) CONSTRUCTION SHALL OBTAIN ALL NECESSARY PERMITS AND RESERVE THE RIGHT TO DEFERRE THE SCHEDULE OF CONSTRUCTION TO THE SCHEDULE OF THE CITY OF MEDLEY.
- 14) ALL UTILITIES SHALL BE PROTECTED BY A MINIMUM OF 18" OF COVER AND SHALL BE PROTECTED BY A MINIMUM OF 18" OF COVER.

GENERAL NOTES

1. THE CONTRACTOR SHALL VERIFY ALL UTILITIES BEFORE AND WITHIN THE PROPOSED AREA OF WORK FROM THE START OF CONSTRUCTION ACTIVITIES.
2. UNDER-SLAB SHALL BE WITH THE SAME TYPE OF MATERIAL THAT DISTURBED OR REMOVED DURING CONSTRUCTION OF ANY AND ALL IMPROVEMENTS SHOWN ON THESE DRAWINGS.
3. CONSTRUCTION OF ANY AND ALL IMPROVEMENTS SHOWN ON THESE DRAWINGS SHALL CONFORM TO THE LOCAL JURISDICTION'S STANDARDS AND REGULATIONS.
4. CONSTRUCTION SHALL CONFORM TO THE LOCAL JURISDICTION'S STANDARDS AND REGULATIONS.
5. CONSTRUCTION SHALL VERIFY EXISTING SITE CONDITIONS TO BE SUBSTANTIALLY CONSISTENT WITH DETAILS SHOWN ON THE DRAWINGS BEFORE PROCEEDING.
6. DO NOT INTERFERE EXISTING UTILITIES SERVING OCCUPIED AND USED BY OTHERS ON THE PROJECT SITE.
7. ALL CABLE TRENCHES SHALL BE PROTECTED BY 18" OF COVER.
8. CONSTRUCTION SHALL MAINTAIN TRAFFIC THROUGH WORK ZONES PER FOOT NEXX 661.661 630 OR EQUIVALENT.
9. CONSTRUCTION SHALL MAINTAIN AND CONTROL TRAFFIC THROUGH WORK ZONES PER FOOT NEXX 661.661 630 OR EQUIVALENT.
10. CONSTRUCTION SHALL MAINTAIN AND CONTROL TRAFFIC THROUGH WORK ZONES PER FOOT NEXX 661.661 630 OR EQUIVALENT.
11. CONSTRUCTION SHALL MAINTAIN AND CONTROL TRAFFIC THROUGH WORK ZONES PER FOOT NEXX 661.661 630 OR EQUIVALENT.
12. CONSTRUCTION SHALL MAINTAIN AND CONTROL TRAFFIC THROUGH WORK ZONES PER FOOT NEXX 661.661 630 OR EQUIVALENT.
13. CONSTRUCTION SHALL MAINTAIN AND CONTROL TRAFFIC THROUGH WORK ZONES PER FOOT NEXX 661.661 630 OR EQUIVALENT.
14. CONSTRUCTION SHALL MAINTAIN AND CONTROL TRAFFIC THROUGH WORK ZONES PER FOOT NEXX 661.661 630 OR EQUIVALENT.
15. CONSTRUCTION SHALL MAINTAIN AND CONTROL TRAFFIC THROUGH WORK ZONES PER FOOT NEXX 661.661 630 OR EQUIVALENT.

1. CONSTRUCTION SHALL MAINTAIN AND CONTROL TRAFFIC THROUGH WORK ZONES PER FOOT NEXX 661.661 630 OR EQUIVALENT.
2. CONSTRUCTION SHALL MAINTAIN AND CONTROL TRAFFIC THROUGH WORK ZONES PER FOOT NEXX 661.661 630 OR EQUIVALENT.
3. CONSTRUCTION SHALL MAINTAIN AND CONTROL TRAFFIC THROUGH WORK ZONES PER FOOT NEXX 661.661 630 OR EQUIVALENT.
4. CONSTRUCTION SHALL MAINTAIN AND CONTROL TRAFFIC THROUGH WORK ZONES PER FOOT NEXX 661.661 630 OR EQUIVALENT.

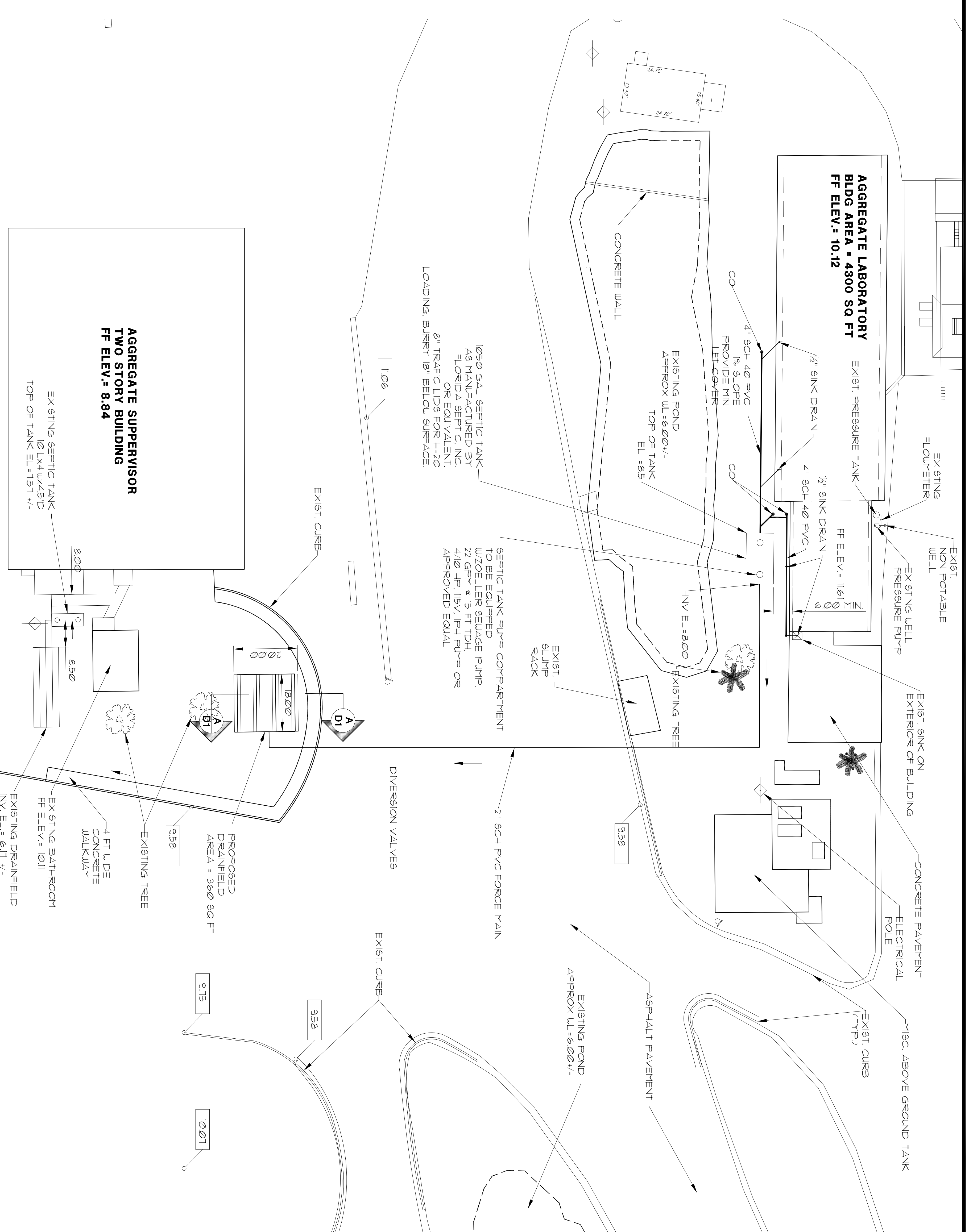
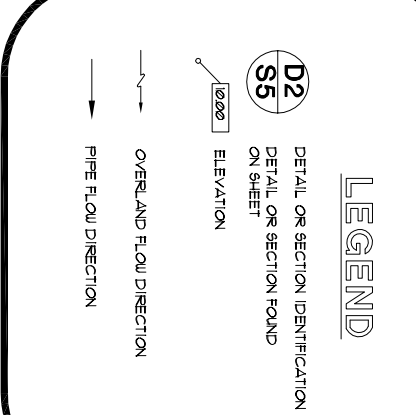

Scale 1" = 16'

1-800-432-4770

Scale Verification

0 1"

Use to verify figure

REVISION	DATE	DESCRIPTION	BY	APPROVED

ENGINEER OF RECORD:

AL ANDRIANSKY, P.E.
FLA. REG. #39387

DATE: _____
SIGNED: _____

CAD FILE: 12040301S

SCALE: 1" = 16'

DRAWN BY: A.A. DATE: 04-08-12

CHECKED BY: _____ DATE: _____

APPROVED BY: _____ DATE: _____

AL ANDRIANSKY, P.E.

P.O. BOX 456

PALM HARBOR, FLORIDA 34682-0456

PHONE: (727) 460-8612 FAX: (727) 789-9565

PROPOSED SYSTEM LAYOUT

11000 NW 121st WAY

MEDLEY, FLORIDA 33179

PROJECT NO. 12040301.001

SHEET 51 of 1