

MISC. NOTES

- 1) THIS DRAWING IN ITS ENTIRETY IS BASED ON BOUNDARY AND TOPOGRAPHIC SURVEY PREPARED BY HAMILTON ENGINEERING AND SURVEYING, INC. (CERT. OF AUTH. #559), DATED 4/9/98 AND UPDATED SURVEY BY CEYS CONSULTANTS, INC. (LB 5357) DATED 1/23/04. THIS ENGINEER DOES NOT ASSUME ANY RESPONSIBILITY OF ACCURACY OF THESE SURVEYS.
- 2) ALL SPECIFICATIONS USED FOR DIST CONTROL SHALL BE LOCATED IN EACH POSITION FOR THE HORIZONTAL CONTROL. NOT REACH CLOSER THAN 1 FT TO PROPERTY LINES.
- 3) TYPE I AND TYPE II AREAS ARE DEFINED IN GENERAL PERMIT IN DISCHARGE FROM CONCRETE BATCH PLANTS. THE PERMIT IS ISSUED UNDER PROVISIONS OF SECTION 403.002(5) AND PART IV OF CHAPTER 29, FLORIDA STATUTES, AND APPLICABLE RULES OF THE FLORIDA ADMINISTRATIVE CODE.

LEGEND

D2 DETAIL OR SECTION VERIFICATION
S4 DETAIL OR SECTION FOUND

ELEVATION
 ORIGINAL ELEVATION
 OVERLAND FLOW DIRECTION

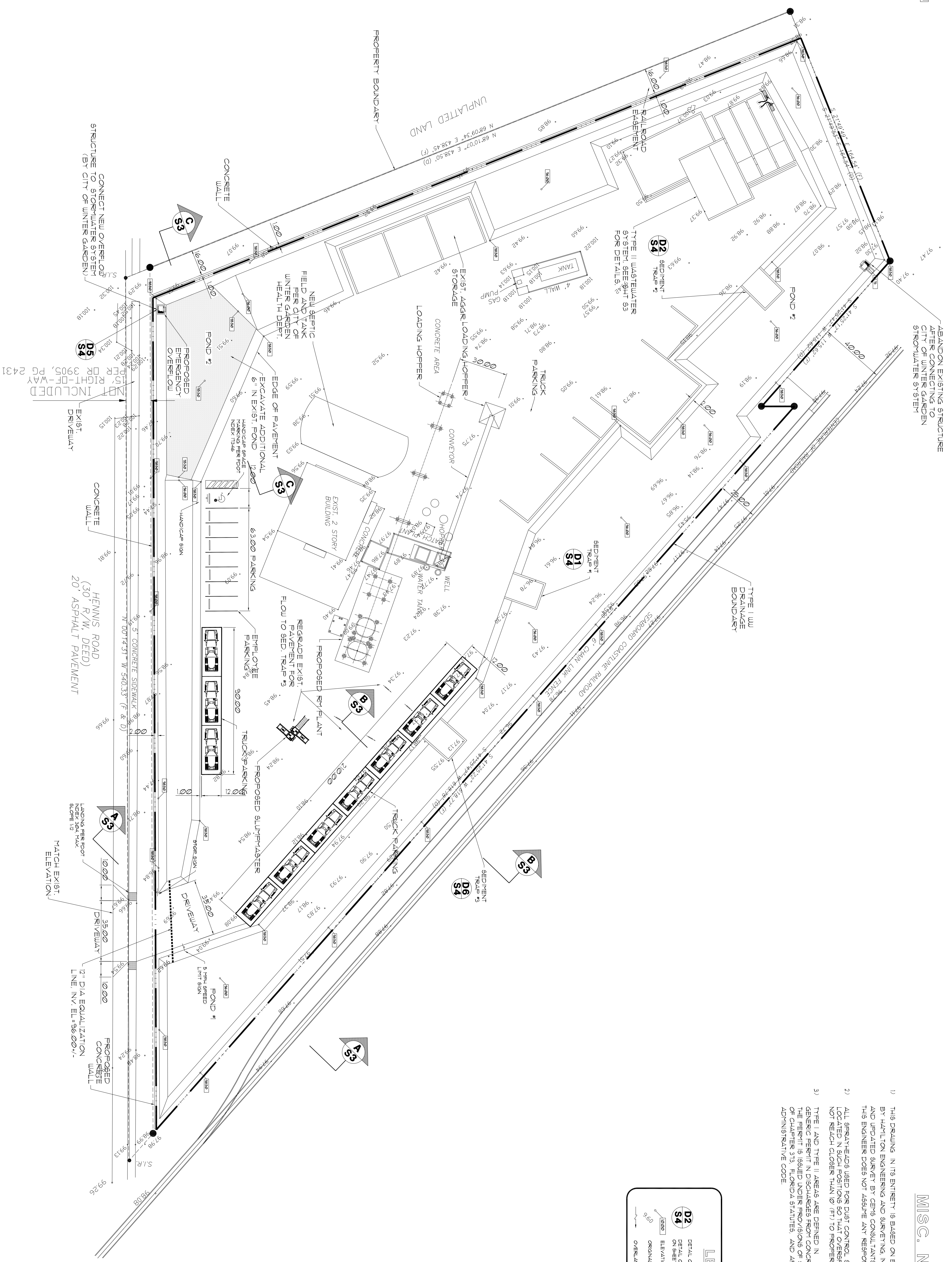

LAST REVISION: 08/30/12
 LAST PLOTTED: 08/30/12
 DRAWING SCALE: 1"=30'
 PLOT SCALE: 1"=1'

DRAWING CONFIDENTIAL:
 THIS DRAWING AND ALL INFORMATION CONTAINED HEREON IS AND SHALL BE THE PROPERTY OF AL ANDREANSKY, P.E. AN INSTRUMENT OF PROFESSIONAL ENGINEERING SERVICE SHALL NOT BE USED WITHOUT THE FULL KNOWLEDGE AND PRIOR WRITTEN CONSENT OF AL ANDREANSKY, P.E.

SCALE VERIFICATION:
 THIS BAR REPRESENTS THE ORIGINAL DRAWING. USE TO VERIFY FIGURE.

0 1" = 30'

REVISION	DATE	DESCRIPTION	BY	APPROVED

ENGINEER OF RECORD:
 AL ANDREANSKY, P.E.
 F.L.A. REG. #39387

CAD FILE: 12080301S1
SCALE: 1"=30'
DATE: 08-18-12
DRAWN BY: A.A.
CHECKED BY: **DATE:** **DATE:** **DATE:**
APPROVED BY: **DATE:** **DATE:** **DATE:**

AL ANDREANSKY, P.E.
 P.O. BOX 456
 PALM HARBOR, FLORIDA 34682-0456
 PHONE: (727) 460-8612, FAX: (727) 789-9565

SITE LAYOUT
100 HENNIS ROAD
WINTER GARDEN, FLORIDA 32787

PROJECT NO. 12080301.001
 SHEET 51 of 4